RICHARD S. BENJAMIN
3415 W. HURLEY POND RD.
WALL, NEW JERSEY 07719

123

"A most important contribution to the literature of American ragtime music."

Magnetic Rag.

(1868-1917)

Syncopations Classiques. Scott Joplin.

arr. by Harry L. Alford.

1st Violin.

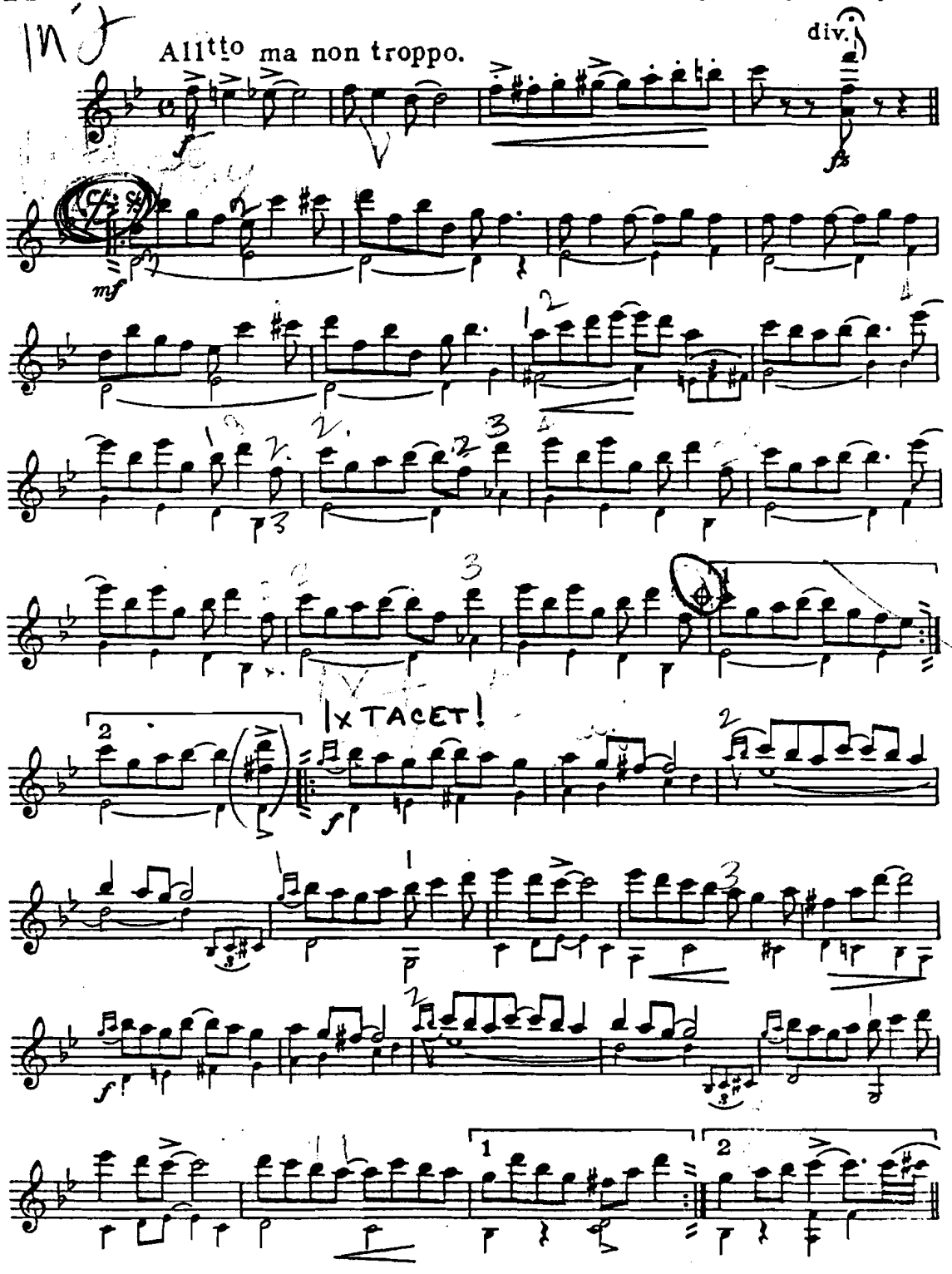

Copyright MCMXIV by Scott Joplin.
Copyright assigned MCMXVII to Winn School of Popular Music, 155 W. 125th St. N.Y.
Publishers of Winn Method of Popular Music and Ragtime Piano Playing.